**DEPARTMENT OF THE ARMY**
**CORPS OF ENGINEERS, TULSA DISTRICT**
**1645 SOUTH 101ST EAST AVENUE**
**TULSA, OKLAHOMA 74128-4609**

February 20, 2013

Regulatory Office

Mr. Dale Williams
Airport Development Manager
Oklahoma Aeronautics Commission
120 N. Robinson Ave., Suite 1244W
Oklahoma City, Oklahoma 73102

Dear Mr. Williams:

Please reference your February 1, 2013 correspondence regarding: Request for Comments, Stillwater Regional Airport, Areas A-3, A-5, A-6, A-7, A-9, and A-10 located in Payne County, Oklahoma. We have reviewed the submitted data to determine whether a Department of the Army (DA) permit would be required pursuant to Section 404 of the Clean Water Act.

A preliminary review indicates possible jurisdictional waters or wetlands may be present on described lands within the proposal. A DA Section 404 permit may be required if any future project requires placement of dredge or fill material into these areas.

We ask that you re-submit your request once more detailed site specific information, including construction plans, are completed. Please address any planned impacts to possible jurisdictional areas which may be present on the described lands.

Your request has been assigned Identification Number SWT-2012-326. Please reference this number during any future correspondence. If you have any questions please contact Mr. Ed Parisotto at 918-669-7549.

Sincerely,

for: Andrew R. Commer
Chief, Regulatory Office

U.S. Fish and Wildlife Service

# National Wetlands Inventory

**Stillwater Regional Airport**

**Apr 20, 2012**

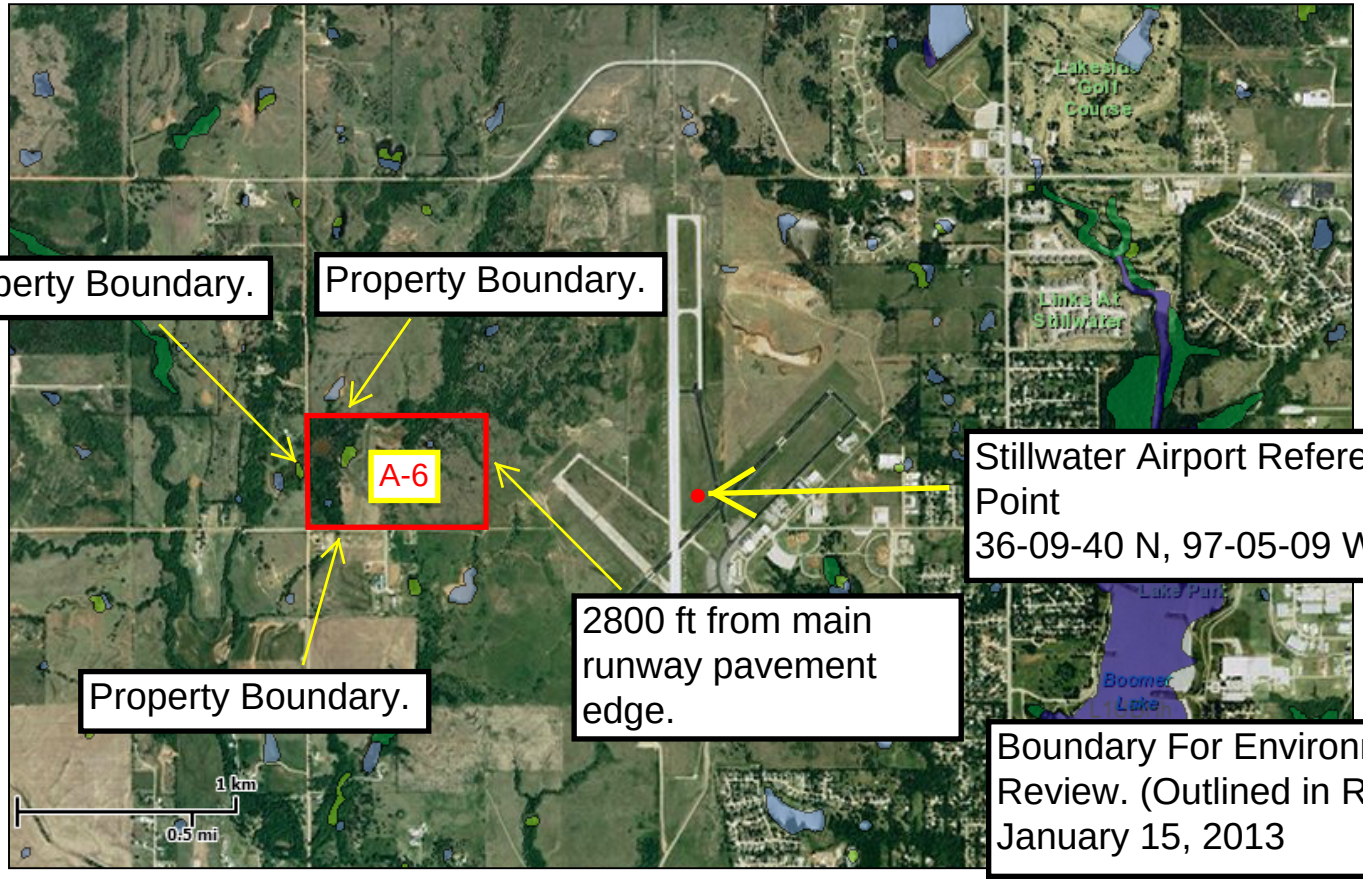


**Wetlands**

- Freshwater Emergent
- Freshwater Forested/Shrub
- Estuarine and Marine Deepwater
- Estuarine and Marine
- Freshwater Pond
- Lake
- Riverine
- Other

This map is for general reference only. The US Fish and Wildlife Service is not responsible for the accuracy or currentness of the base data shown on this map. All wetlands related data should be used in accordance with the layer metadata found on the Wetlands Mapper web site.

**User Remarks:**

**4/20/2012**

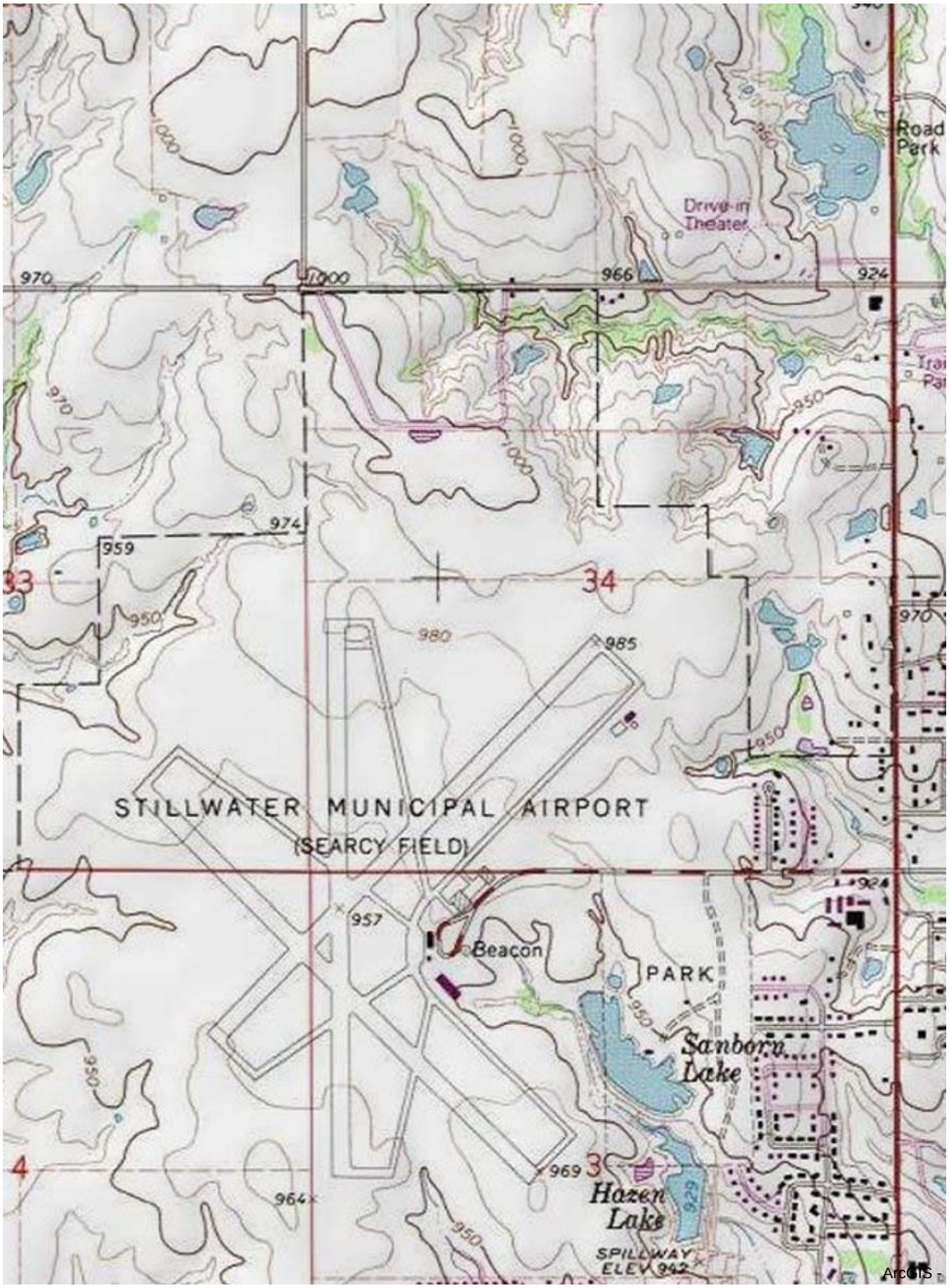
Road
Park
Drive-in
Theater
970
1000
966
924
950
974
959
33
34
980
985
970
STILLWATER MUNICIPAL AIRPORT
(SEARCY FIELD)
957
Beacon
PARK
Sanborn
Lake
4
3
969
964
Hazen
Lake
929
SPILLWAY
ELEV 942
ArcGIS

# OKLAHOMA AERONAUTICS COMMISSION

January 15, 2013

U.S. Army Corps of Engineers
Regulatory Office
1645 South 101st East Ave.
Tulsa, OK 74128

Dear Sir or Madam,

The Oklahoma Aeronautics Commission (Commission) is proposing to do extensive earthwork (excavation and embankment) within the boundaries of the **Stillwater Regional Airport Area A-6**, located near **Stillwater, Oklahoma**. The area for review (labeled **A-6** on the attached map) with this letter involves land to the west of the main runway pavement edge as labeled on the map. The project will be funded with state funds from the Commission and federal funds from the Federal Aviation Administration.

In order to determine the environmental significance of the project, formal comments from state and federal resource agencies regarding the potential impacts to threatened and endangered species, wetlands, and cultural resources are being solicited. Therefore, the Commission is soliciting your agency's comments regarding the potential impact the earthwork project may have on the resource(s) under your agency's protection. Also, if you are aware of any required coordination with any Native American Nations or Tribes, please let us know. Please send your comments to the following address:

Oklahoma Aeronautics Commission
120 N. Robinson Ave.
Suite 1244W
Oklahoma City, OK 73102

To assist you in this matter, please find attached (1) a sketch georeferencing the property boundaries where the excavation and embankment may occur.

Thank you for your assistance in this very important matter. Should you have any questions please contact me at (405) 604-6900 or email dwilliams@oac.ok.gov.

Sincerely,

Dale Williams

Dale Williams
Planning Division Manager
Oklahoma Aeronautics Commission

Attachments: 1. Sketch georeferencing the property