DEPARTMENT OF THE ARMY
CORPS OF ENGINEERS, TULSA DISTRICT
1645 SOUTH 101ST EAST AVENUE
TULSA, OKLAHOMA 74128-4609

February 1, 2013

Regulatory Office

Mr. Dale Williams
Airport Development Manager
Oklahoma Aeronautics Commission
120 N. Robinson Ave., Suite 1244W
Oklahoma City, Oklahoma 73102

Dear Mr. Williams:

Please reference your December 20, 2012 correspondence regarding: Request for Comments, Perry Municipal Airport, Areas A-2, A-3, A-5, A-6, and A-7, Nobel County, Oklahoma. We have reviewed the submitted data to determine whether a Department of the Army (DA) permit would be required pursuant to Section 404 of the Clean Water Act.

A preliminary review indicates possible jurisdictional waters or wetlands may be present on described lands within the proposal. A DA Section 404 permit may be required if any future project requires placement of dredge or fill material into these areas.

We ask that you re-submit your request once more detailed site specific information, including construction plans, are completed. Please address any planned impacts to possible jurisdictional areas which may be present on the described lands.

Your request has been assigned Identification Number SWT-2012-289. Please reference this number during any future correspondence. If you have any questions please contact Mr. Ed Parisotto at 918-669-7549.

Sincerely,

for: Andrew R. Commer
Chief, Regulatory Office

U.S. Fish and Wildlife Service

National Wetlands Inventory

Perry Municipal Airport

Mar 30, 2012

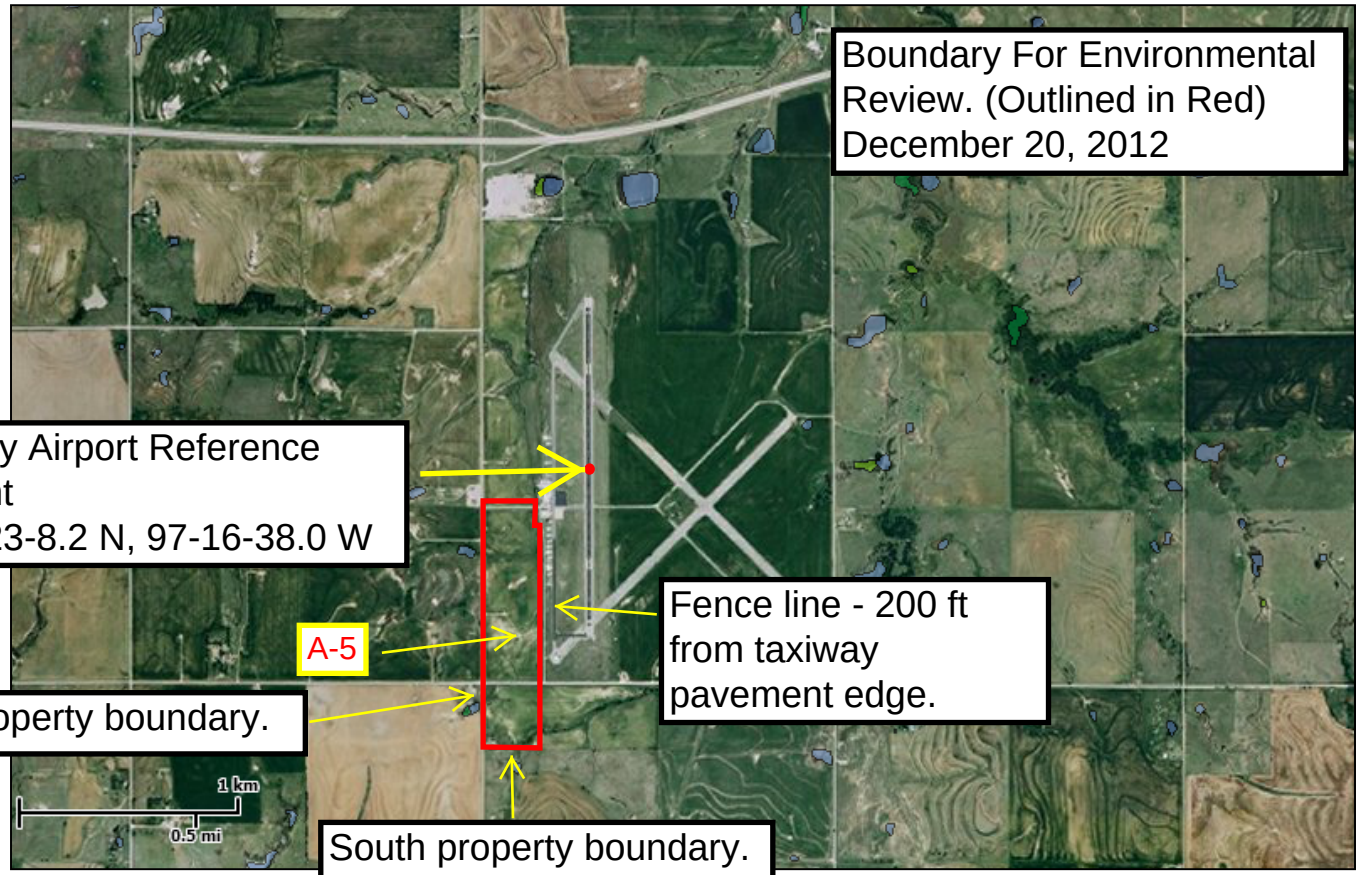

Wetlands

- Freshwater Emergent
- Freshwater Forested/Shrub
- Estuarine and Marine Deepwater
- Estuarine and Marine
- Freshwater Pond
- Lake
- Riverine
- Other

This map is for general reference only. The US Fish and Wildlife Service is not responsible for the accuracy or currentness of the base data shown on this map. All wetlands related data should be used in accordance with the layer metadata found on the Wetlands Mapper web site.

User Remarks:

3/30/2012

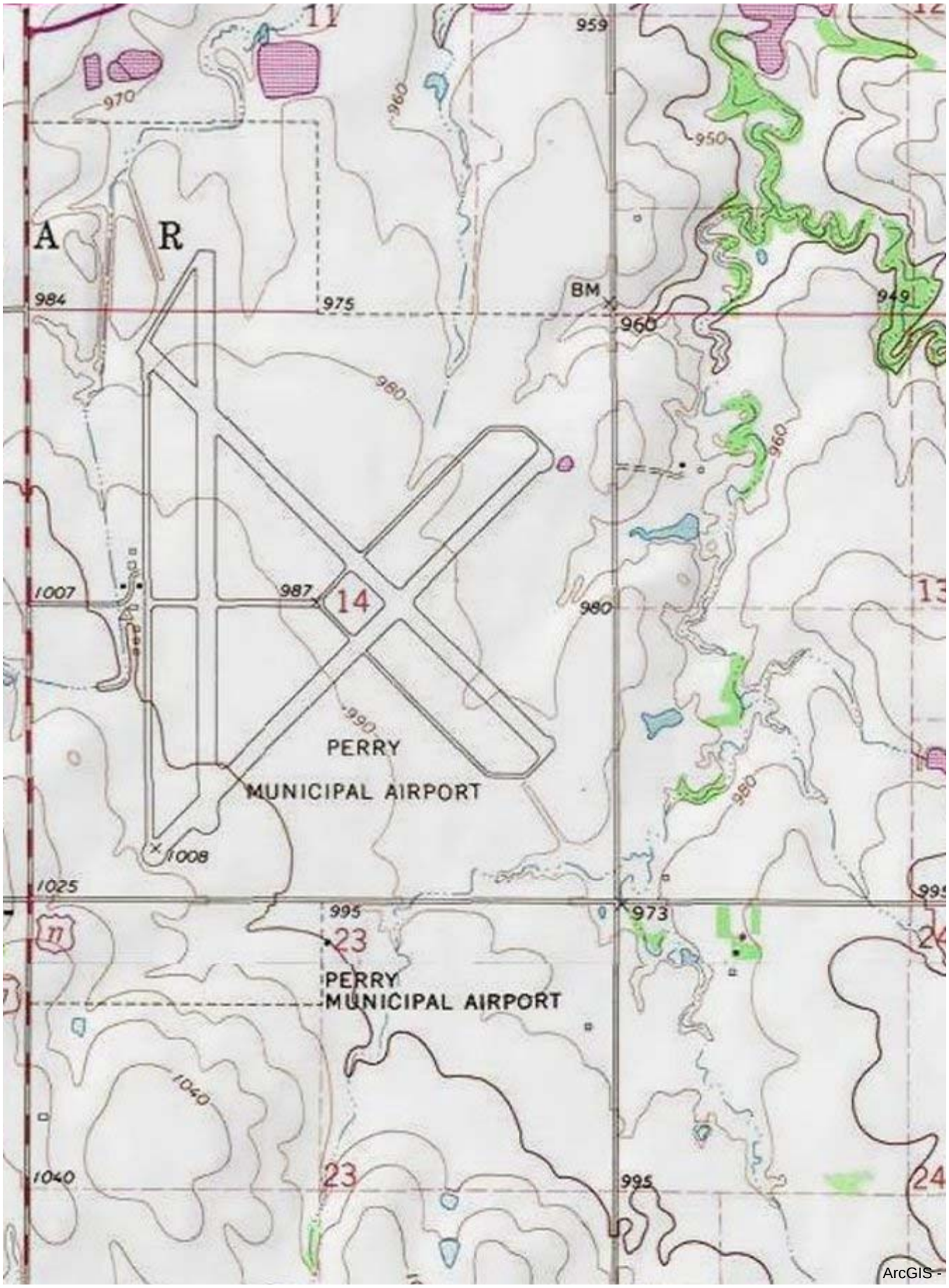
11
959
970
960
950
A
R
984
975
BM
960
949
980
960
1007
987
14
980
13
990
PERRY
MUNICIPAL AIRPORT
950
1008
1025
995
973
995
23
PERRY
MUNICIPAL AIRPORT
1040
1040
23
995
24
ArcGIS -

OKLAHOMA AERONAUTICS COMMISSION

December 20, 2012

U.S. Army Corps of Engineers
Regulatory Office
1645 South 101st East Ave.
Tulsa, OK 74128

Dear Sir or Madam,

The Oklahoma Aeronautics Commission (Commission) is proposing to do extensive earthwork (excavation and embankment) within the boundaries of the **Perry Municipal Airport Area A-5**, located near **Perry, Oklahoma**. The area for review (labeled **A-5** on the attached map) with this letter involves land beyond 200 feet to the west of the taxiway pavement edge as labeled on the map. The project will be funded with state funds from the Commission and federal funds from the Federal Aviation Administration.

In order to determine the environmental significance of the project, formal comments from state and federal resource agencies regarding the potential impacts to threatened and endangered species, wetlands, and cultural resources are being solicited. Therefore, the Commission is soliciting your agency's comments regarding the potential impact the earthwork project may have on the resource(s) under your agency's protection. Also, if you are aware of any required coordination with any Native American Nations or Tribes, please let us know. Please send your comments to the following address:

Oklahoma Aeronautics Commission
120 N. Robinson Ave.
Suite 1244W
Oklahoma City, OK 73102

To assist you in this matter, please find attached (1) a sketch georeferencing the property boundaries where the excavation and embankment may occur.

Thank you for your assistance in this very important matter. Should you have any questions please contact me at (405) 604-6900 or email dwilliams@oac.ok.gov.

Sincerely,

Dale Williams

Dale Williams
Planning Division Manager
Oklahoma Aeronautics Commission

Attachments: 1. Sketch georeferencing the property