DEPARTMENT OF THE ARMY
CORPS OF ENGINEERS, TULSA DISTRICT
1645 SOUTH 101ST EAST AVENUE
TULSA, OKLAHOMA 74128-4609

January 22, 2013

Regulatory Office

Mr. Dale Williams
Oklahoma Aeronautics Commission
120 North Robinson Avenue, Suite 1244W
Oklahoma City, OK 73102

Dear Mr. Williams:

Please reference your letters associated with the Duncan Halliburton Field. We have reviewed areas A-2 and A-4 relative to Section 404 of the Clean Water Act (CWA).

The provided information for both areas indicates that a regulated waterway may be present within the projects boundary. A DA Section 404 may be required if any future project requires placement of dredge or fill material into this area.

We ask that you re-submit your request once more detailed site specific information, including construction plans, are completed, and concerning any planned impacts to possible jurisdictional areas which may be present on the described lands.

If you have any questions or if further assistance is desired, contact Mr. Bryan Noblitt at (918) 669-4904. Please refer to case number 2012-86, during any future correspondence. If you desire to complete a "Customer Service Survey" on your experience with the Corps Regulatory Program, you are invited to visit http://per2.nwp.usace.army.mil/survey.html on the internet at your convenience and submit your comments.

Sincerely,

for: Andrew R. Commer
Chief, Regulatory Office

RECEIVED
JAN 25 2013
Oklahoma Aeronautics Commission

U.S. Fish and Wildlife Service

National Wetlands Inventory

Duncan Halliburton Field

Jan 26, 2012

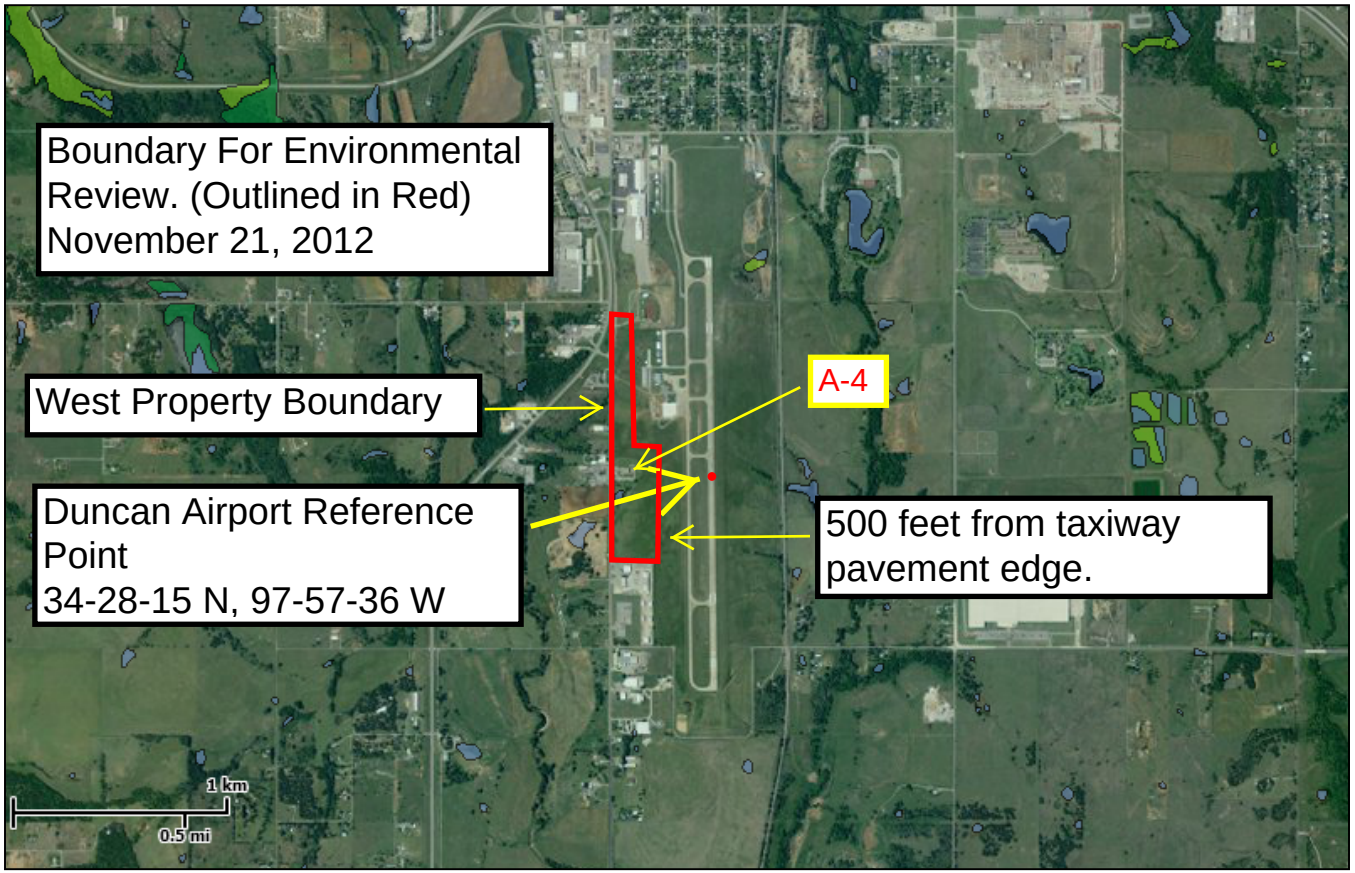

Wetlands

- Freshwater Emergent
- Freshwater Forested/Shrub
- Estuarine and Marine Deepwater
- Estuarine and Marine
- Freshwater Pond
- Lake
- Riverine
- Other

This map is for general reference only. The US Fish and Wildlife Service is not responsible for the accuracy or currentness of the base data shown on this map. All wetlands related data should be used in accordance with the layer metadata found on the Wetlands Mapper web site.

User Remarks:

1/26/2012

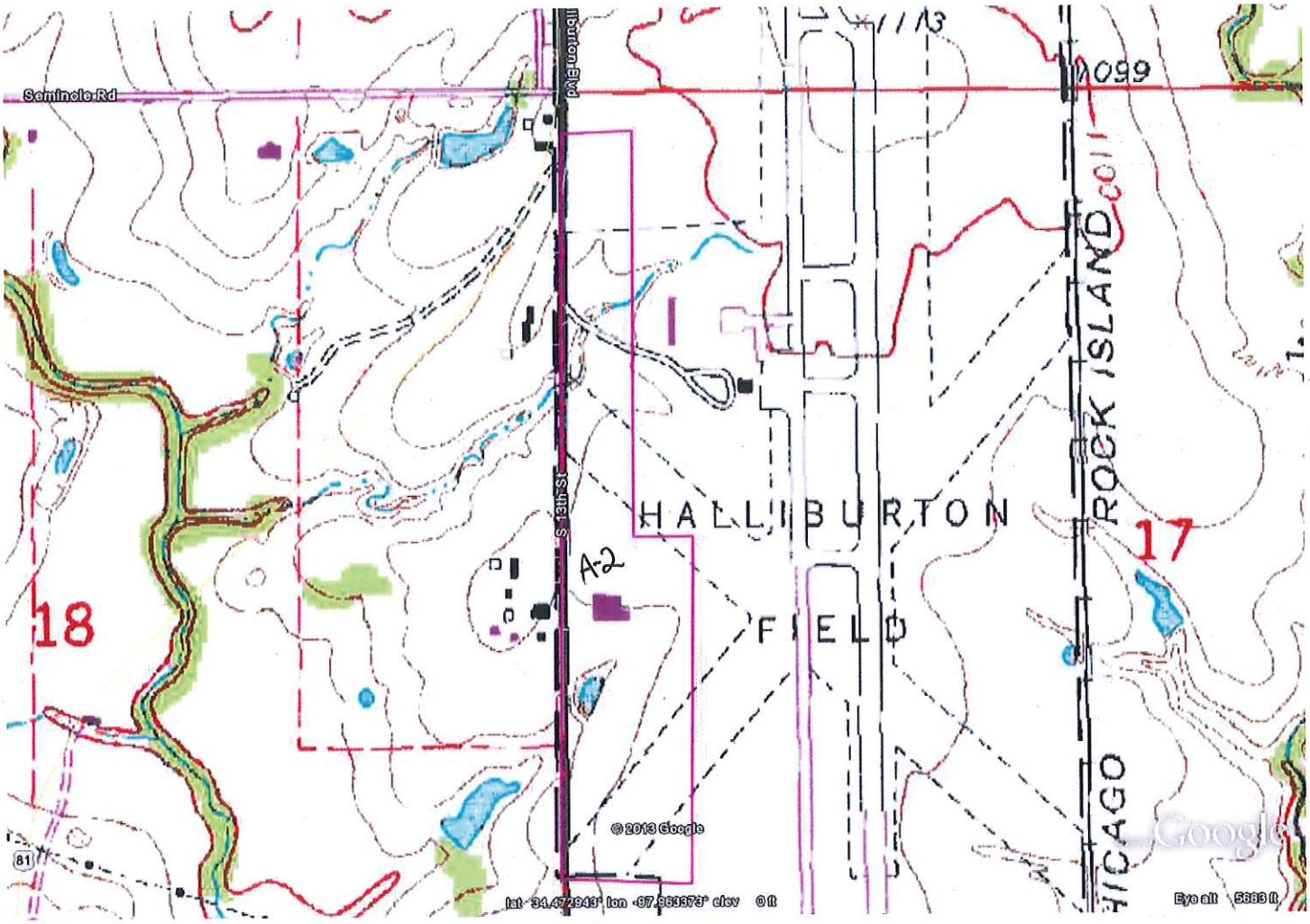
Seminole Rd
Halliburton Blvd
S 13th St
HALLIBURTON
FIELD
ROCK ISLAND
CHICAGO
A-2
17
18
1099
© 2013 Google
Google
lat 34.472943° lon -97.963373° elev 0 ft
Eye alt 5683 ft

OKLAHOMA AERONAUTICS COMMISSION

November 21, 2012

U.S. Army Corps of Engineers
Regulatory Office
1645 South 101st East Ave.
Tulsa, OK 74128

Dear Sir or Madam,

The Oklahoma Aeronautics Commission (Commission) is proposing to do extensive earthwork (excavation and embankment) within the property boundaries of **Duncan Halliburton Field Area A-4**, located near **Duncan, Oklahoma**. The area for review (labeled **A-4** on the attached map) with this letter involves land beyond 500 to the west of the taxiway pavement edge. The project will be funded with state funds from the Commission and federal funds from the Federal Aviation Administration.

In order to determine the environmental significance of the project, formal comments from state and federal resource agencies regarding the potential impacts to threatened and endangered species, wetlands, and cultural resources are being solicited. Therefore, the Commission is soliciting your agency's comments regarding the potential impact the earthwork project may have on the resource(s) under your agency's protection. Also, if you are aware of any required coordination with any Native American Nations or Tribes, please let us know. Please send you comments to the following address:

Oklahoma Aeronautics Commission
120 N. Robinson Ave.
Suite 1244W
Oklahoma City, OK 73102

To assist you in this matter, please find attached (1) a sketch georeferencing the property boundaries where the excavation and embankment may occur.

Thank you for your assistance in this very important matter. Should you have any questions please contact me at (405) 604-6900 or email dwilliams@oac.ok.gov.

Sincerely,

Dale Williams

Dale Williams
Planning Division Manager
Oklahoma Aeronautics Commission

Attachments: 1. Sketch georeferencing the property