Oklahoma Archeological Survey
THE UNIVERSITY OF OKLAHOMA

RECEIVED
MAY 15 2012
Oklahoma Aeronautics Commission

May 11, 2012

Dale Williams
Oklahoma Aeronautics Commission
120 N. Robinson, Ste. 1244W
Oklahoma City, OK 73102

RE: Proposed earthwork at Madill Municipal Airport Area A-1. Legal Description: Sections 6 and 7 T5S R5E, Marshall County, Oklahoma.

Dear Mr. Williams:

The above referenced project has been reviewed by the Community Assistance Program staff of this agency to identify potential areas that may contain prehistoric or historic archaeological materials (historic properties). The location of your project has been cross-checked with the state site files containing approximately 18,000 archaeological sites which are currently recorded for the State of Oklahoma. Our records indicate that your project area has been previously surveyed for other projects, and that no significant cultural resource sites were located. Thus, an additional field inspection is not considered necessary for your project. However, should construction activities expose buried archeological materials such as chipped stone, tools, pottery, bone, historic crockery, glass, metal items or building materials, this agency should be contacted immediately at (405)325-7211. A member of our staff will be sent to evaluate the significance of these remains.

This environmental review and evaluation is performed in order to locate, record, and preserve Oklahoma's prehistoric and historic cultural heritage in cooperation with the State Historic Preservation Office, Oklahoma Historical Society, and you must also have a letter from that office to document your consultation pursuant to Section 106 of the National Historic Preservation Act. In addition to our review comments, under 36CFR Part 800.3 you are reminded of your responsibility to consult with the appropriate Native American tribe/groups to identify any concerns they may have pertaining to this undertaking and potential impacts to properties of traditional and/or ceremonial value.

Sincerely,

Fabiola E. Silva
Staff Archaeologist

Robert L. Brooks
State Archaeologist

:ls

Cc: SHPO

111 E. Chesapeake, Room 102, Norman, Oklahoma 73019-5111 PHONE: (405) 325-7211 FAX: (405) 325-7604
A UNIT OF ARTS AND SCIENCES SERVING THE PEOPLE OF OKLAHOMA

U.S. Fish and Wildlife Service

National Wetlands Inventory

Madill Municipal Airport

May 3, 2012

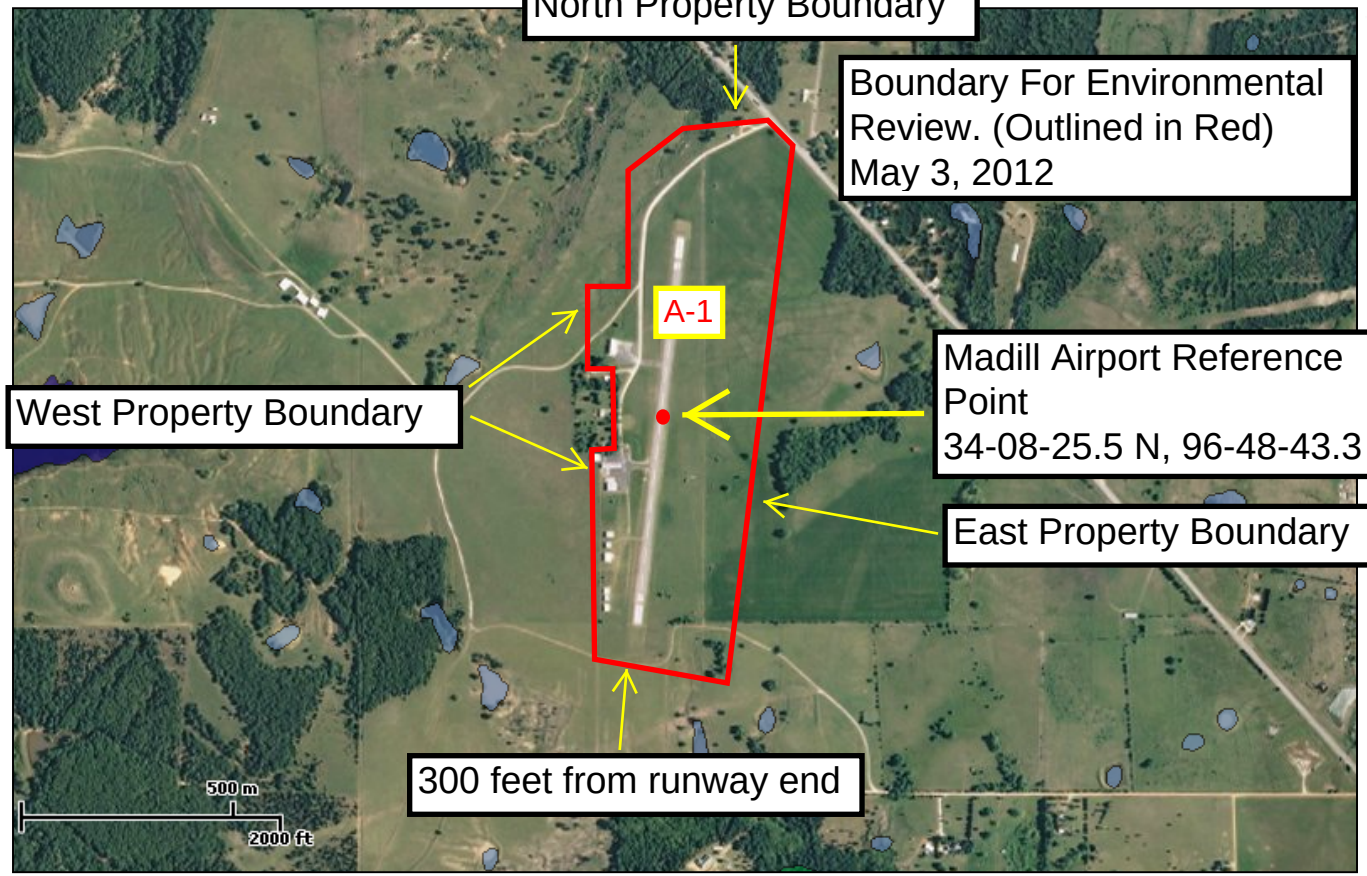

Wetlands

- Freshwater Emergent
- Freshwater Forested/Shrub
- Estuarine and Marine Deepwater
- Estuarine and Marine
- Freshwater Pond
- Lake
- Riverine
- Other

This map is for general reference only. The US Fish and Wildlife Service is not responsible for the accuracy or currentness of the base data shown on this map. All wetlands related data should be used in accordance with the layer metadata found on the Wetlands Mapper web site.

User Remarks:

5/3/2012

OKLAHOMA AERONAUTICS COMMISSION

May 3, 2012

Oklahoma Archeological Survey
111 E. Chesapeake, Room 102
Norman, OK 73019-5111

Dear Sir or Madam,

The Oklahoma Aeronautics Commission (Commission) is proposing to do extensive earthwork (excavation and embankment) within the boundaries of the **Madill Municipal Airport Area A-1**, located near **Madill, Oklahoma**. The area for review (labeled **A-1** on the attached map) with this letter involves the main runway, taxiway, apron and land just beyond the aforementioned pavement edges as labeled on the map. The project will be funded with state funds from the Commission and federal funds from the Federal Aviation Administration.

In order to determine the environmental significance of the project, formal comments from state and federal resource agencies regarding the potential impacts to threatened and endangered species, wetlands, and cultural resources are being solicited. Therefore, the Commission is soliciting your agency's comments regarding the potential impact the earthwork project may have on the resource(s) under your agency's protection. Also, if you are aware of any required coordination with any Native American Nations or Tribes, please let us know. Please send your comments to the following address:

Oklahoma Aeronautics Commission
120 N. Robinson Ave.
Suite 1244W
Oklahoma City, OK 73102

To assist you in this matter, please find attached (1) a sketch georeferencing the property boundaries where the excavation and embankment may occur.

Thank you for your assistance in this very important matter. Should you have any questions please contact me at (405) 604-6900 or email dwilliams@oac.ok.gov.

Sincerely,

Dale Williams

Dale Williams
Airport Development Manager
Oklahoma Aeronautics Commission

Attachments: 1. Sketch georeferencing the property